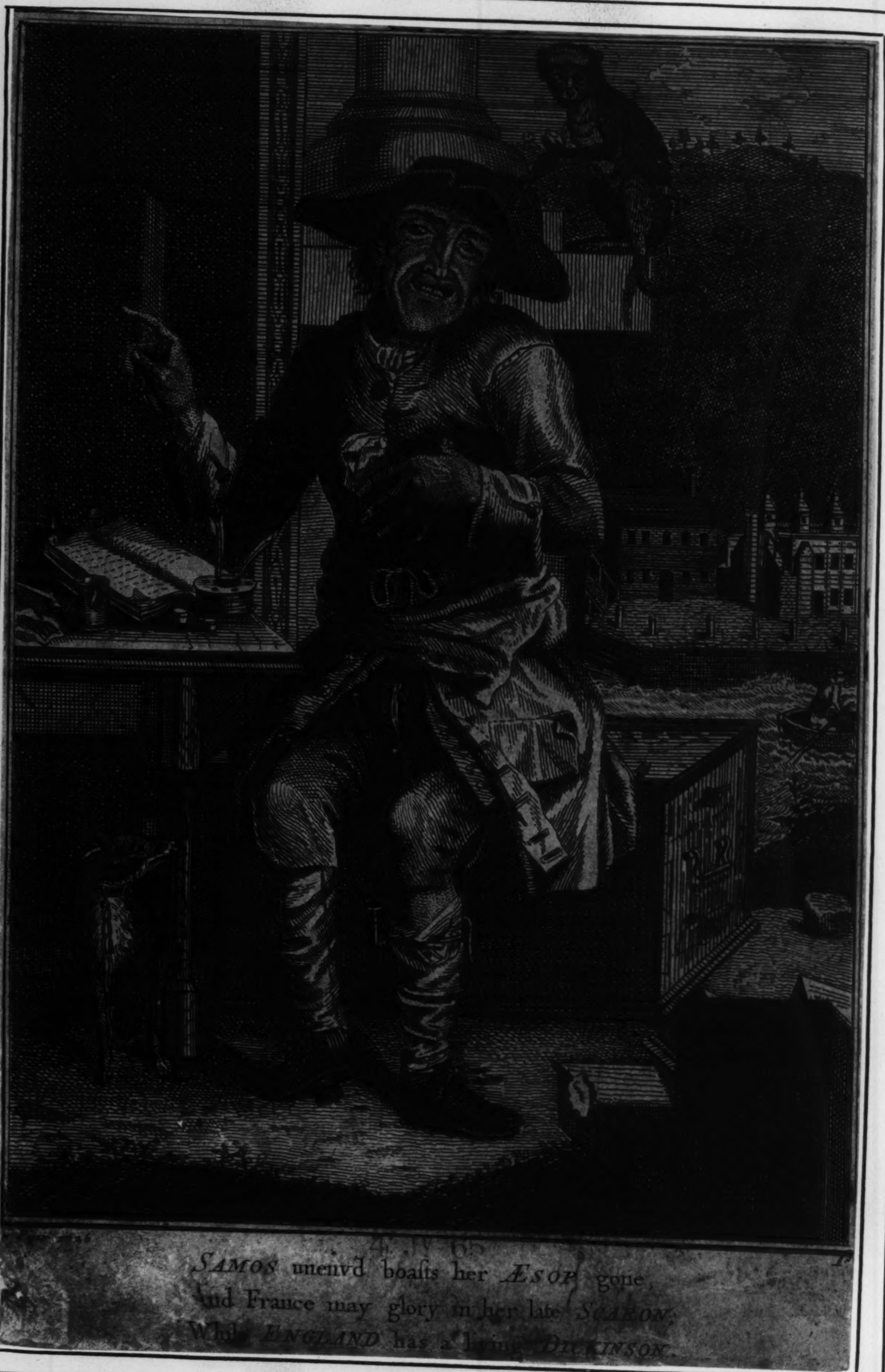

SAMOS unenvd boasts her *ÆSOP* gone,
And France may glory in her late *SCARRON*;
While *ENGLAND* has a learned *DICKINSON*.

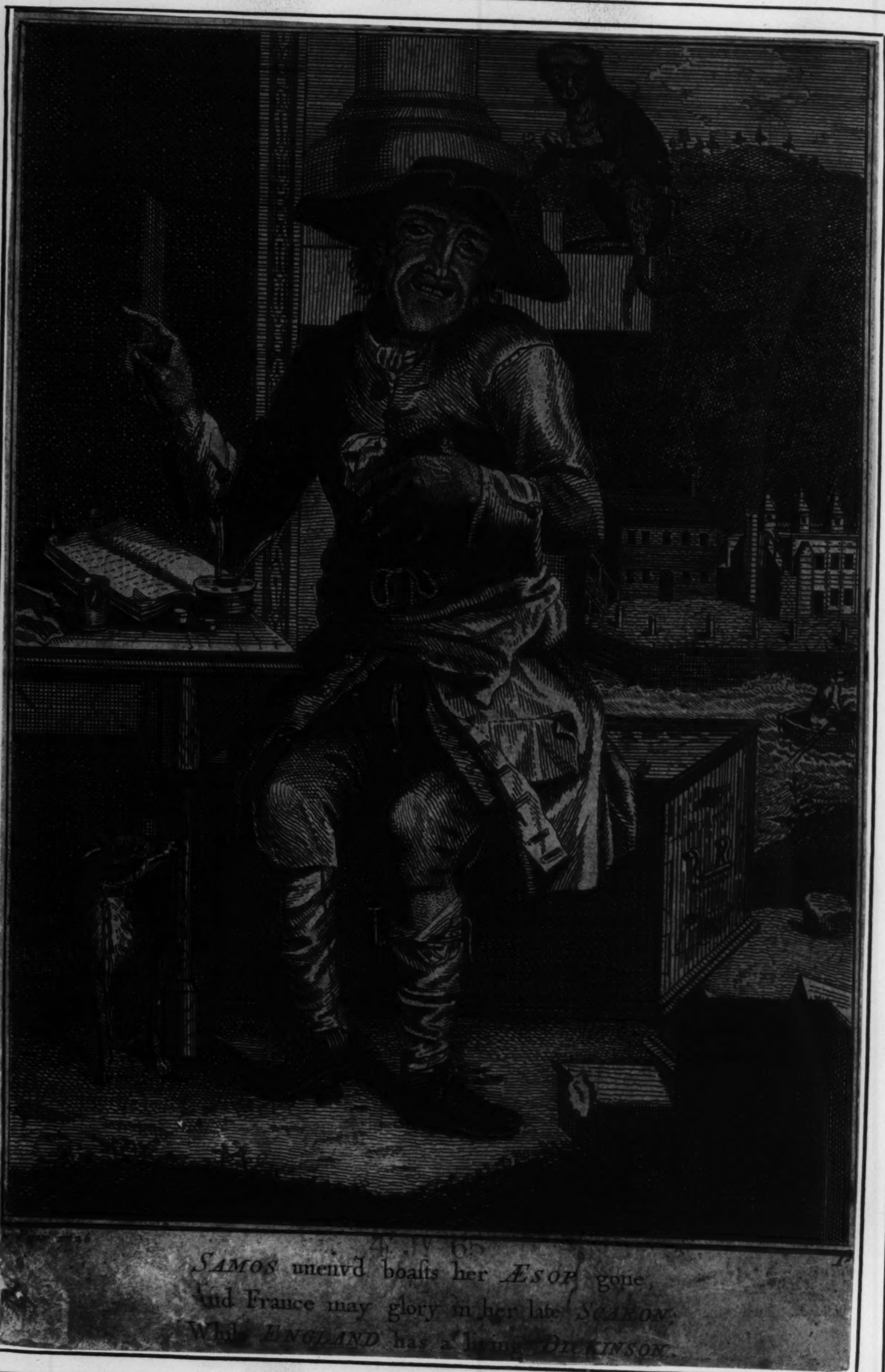

SAMOS unenvd boasts her *ÆSOP* gone,
And France may glory in her late *SCARRON*;
While *ENGLAND* has a learned *DICKINSON*.

A JOURNEY FROM *London* TO SCARBOROUGH, IN

Several LETTERS from a Gentleman there, to his Friend in *London*.

LETTER I. The Passage to *Scarborough* by Sea. An Account of what is most remarkable in the Way thither by Land, and a Description of the several *Towns, Villages, Gentlemen's Seats, &c.* on the Road, particularly *Edmonton, Cheshunt, Ware, the New-River Head, Puckeridge, Gogmagog-Hills* and *Cambridge*.

LETTER II. *St. Ives, Godmanchester, Huntingdon, Stilton, Burleigh-House and Park, Stamford, Lord Gainsborough's Seat, the Roman Fosse-way, Grantham, Lord Tyrconnel's Seat and Park, Ancaster, Lincoln, the Cathedral and Castle.*

LETTER III. *Lincoln-Heath, Spittle, the Wolds of Lincolnshire, Redbourn, Hibberstow, Barton on the Humber, Hull, the Garrison, &c.*

LETTER IV. *Beverley, the Minster; Driffield, Foxhole and Seymore;* thence to *Scarborough*.

LETTER V. SCARBOROUGH, the Description of it towards the Sea, and its lofty Situation; the *Harbour* and Piers; *the Shipping*; great Plenty and Variety of Fish; the *beautiful* Parterre on the Sands; Sports and Exercises there; of the SPAW, the Resort thither of late Years; a humorous Description and Character of *Dicky Dickinson*, Keeper of the Wells; the manner of *Gentlemen* and *Ladies* bathing in the Sea, *Verses on a Lady bathing in the Sea*. The Town and Buildings described, *Lodgings*, and *Provisions*, number of Inhabitants, *Hackney-Chairs. Long-Room*, its pleasant and lofty Situation, *Balls* and *Assemblies*, the Pharo Bank, Billiard-Tables, *&c. The Ordinaries*, and the Custom of them; the *Play-house, Booksellers Shop*, the *Coffee-house*; with an Account of the *various Diversions and agreeable Amusements of the Place*.

WITH

A LIST of the Nobility, Quality, and Gentry at SCARBOROUGH, during the *Spaw* Season, in the Year 1733. Taken from the Subscription-Books at

The Spaw, and The Long-Room, } { The Bookfellers Shop, and The Coffee-house.

To which is Annex'd

An ACCOUNT of the Nature and Use of the *Scarborough Spaw-Water*, in a short View of the most Celebrated Writers on that Subject, interspers'd with some Observations and Remarks.

LONDON:

Printed for CÆSAR WARD and RICHARD CHANDLER, at the *Ship* between the *Temple-Gates* in *Fleet-street*:
And sold at their Shop in SCARBOROUGH.

M.DCC.XXXIV.

(Price One Shilling and Sixpence.)

tinction: *others being set down by the Persons who keep the Books, will, 'tis hop'd, be a sufficient Excuse for some Mistakes which may have occurr'd in the spelling of* Sur-Names; *and as part of* Dicky's *Subscription-Book is lost, this List could not be render'd so compleat as might be wish'd.*

The Gentleman, who wrote the following Letters excuses himself (as not being of the Faculty) from giving an Analysis *of the* Elementary Properties *of the* Scarbrough Spaw-Water, *and of the several* Minerals, *with which it is impregnated; but as such an Omission would be in a manner inexcusable in* " A Description of Scarborough, *there is added, (by another Hand)* " An Account of the Nature and " Use of *Scarbrough Spaw-Water*; in a " short View of the most celebrated Wri- " ters on that Subject: Interspersed with " some Observations and Remarks."

LET-

Mr. RICHARD DICKINSON of *SCARBOROUGH SPAW.*

A Mighty MONARCH here I Reign,
And Lord it over Land and Main;
Both Sea and Land their Tribute bring,
And both conspire to prove me KING:
The Sea it self does twice a day
Advance, and Homage to me pay,
Yet some infer (like Sons of Wh–s)
NEPTUNE grown jealous of our Powers
Turns Me and PEGGY out of doors;
Because he once or twice a year
Within my Palace dare appear:
Whereas the good old God prepares
Only to wash my Hall and Stairs:
Others (who love a modish Wh–re,
Or as they call it an Amour,
That so their great Examples may
Excuse their faults) are apt to say,
That I and PEGGY oft have done,
As LEWIS GRAND with MAINTENON:
But grant, suppose that this is true;
I ask, what is it Sirs, to you?
I rule with Universal Sway,
WHIGS, TORIES, JACKS me Tribute pay:
And when their Taxes I receive,
Lord, how I laugh within my sleeve!
Nor do I rack my brain t'indite
Forc'd complements, but say, Go sh–te,
Or else I sneer and cry, A Bite.

For you must know, that very morn,
When I by Fate's decree was born,
The God of Physick great APOLLO
Bespoke th'assembled Gods as follows;
This wondrous Infant shall not raise
From Arms or Politicks his Praise;
No Crown or Scepter, no, nor Mace
His head or hand shall ever grace;
Yet shall my DICKY's favrite name
Shine foremost in the list of Fame:
I'll make him SOVEREIGN of the SPAW,
To keep the Squirting Tribe in awe,
The LOOSEST shall obey his Law.
Nor shall he ever want a Wife
To make Fools laugh and Ladies smile;
His face shall be so like a Fool,
His very looks shall give a stool:
And least his Pastures should in fact
A loosness from the SPAW contract,
And it should give him too much trouble,
His shape like SCARONS shall be double,
Resembling much the letter Z,
But (wit aside) not quite so bad,
In short he shall not walk upright,
But in a posture fit to sh–te.

* *Dicky's lovely Handmaid.*

DICKY DICKENSON,
Governour of Scarborough Spaw.

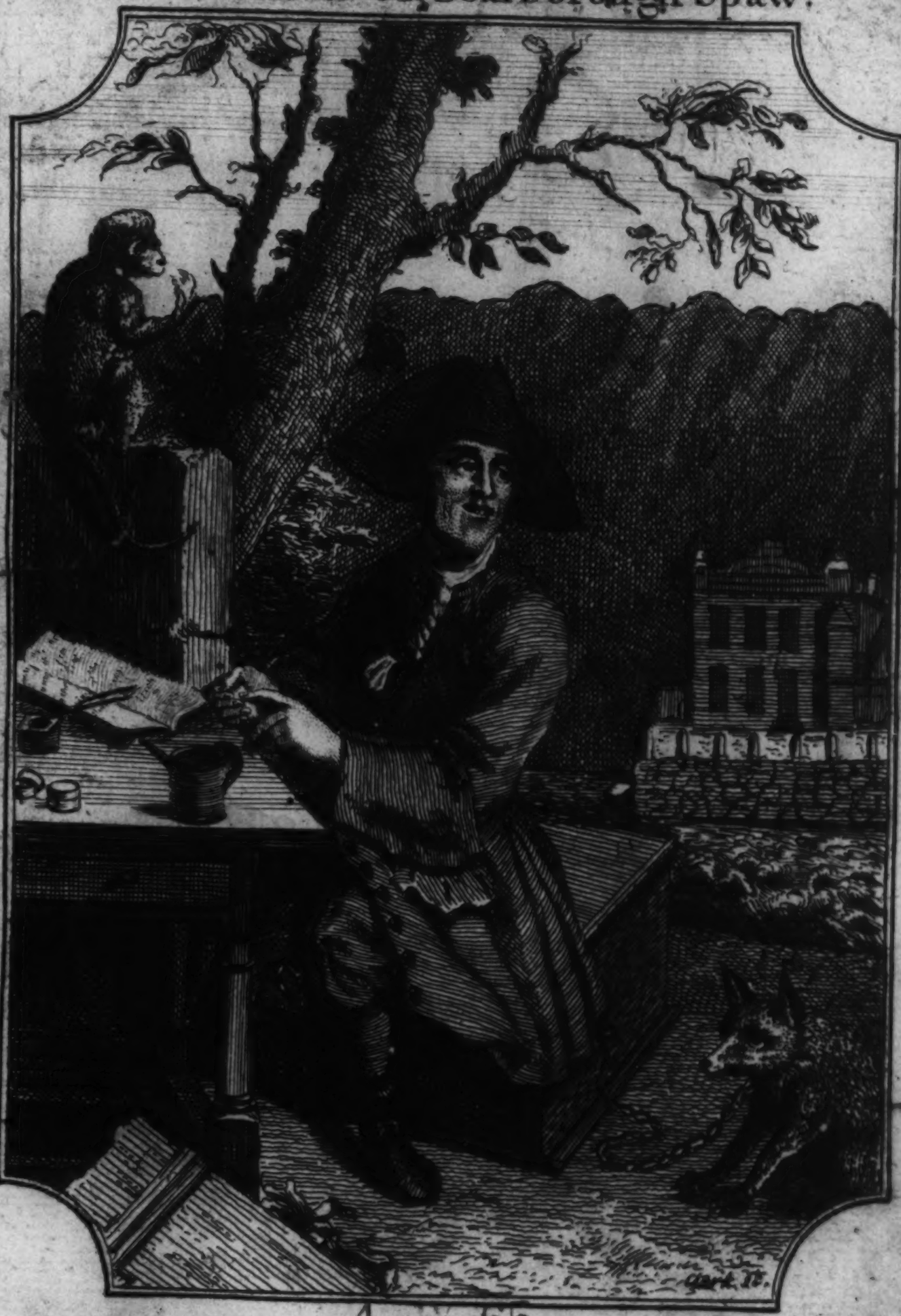

SAMOS unenvy'd boasts her Æsop *gone*
And FRANCE may glory in her late Scarron
While ENGLAND has a Living Dickinson.

Sold by C. Ward & R. Chandler near Temple Barr; & at their Shop in Scarborough.

LETTER I.

Dear Sir,

Cambridge, June 5th, 1733.

WHEN I parted from you, intending to go to *Scarborough* for the *Spaw* Season, you know I proposed going by Sea: that Way being, at this time of year, vastly pleasant and agreeable, and seldom longer than three or four Days. The Method of agreeing for your Passage is thus; if you go down to *Billingsgate* any Day in the Week, you meet with Masters of Vessels, who come up from *Newcastle*, *Whitby*,

The Passage to Scarborough *by Sea.*

Scarborough, Burlington, with Coals, *&c.* the proper time of meeting with them is from Twelve till about Two; where you may bargain for your Paſſage, which is about a Guinea, if you diet with the Maſter, and Half a Guinea or Fifteen Shillings for a Servant, and ſend your Goods on board directly to the Ships, which generally lie near the *Tower*, without any farther Trouble. You ſail by *Tilbury-Fort, Leigh, Harwich*, on the Coaſt of *Eſſex*; *Orford, Aldborough, Dunwich*, on the Coaſt of *Suffolk*; *Galſton, Yarmouth, Winterton*, on the Coaſt of *Norfolk*; *Blankney, Lincolnſhire*; *Spurn Light-Houſe, Burlington, Flamborough-Head, Fylo*, on the Coaſt of *Yorkſhire*; from whence we preſently reach *Scarborough*.

I had got every thing ready, deſigning to go by Sea, as I firſt propoſed; but meeting with Mr. *S.* and Mr. *H.* they told me they had thoughts of taking a Journey to *Scarborough*, and as they had never been there, they choſe to go by Land. Such an Offer was not to be refuſed; therefore I ſent my

Servant

Servant and Baggage by Sea, and resolved to join company with them, as I went that way last Summer.

The York Coach.

We at first intended to take Places in the * *York* Coach, from whence there is a Coach goes to *Scarborough*, an easy Day's Journey of about thirty Miles; but as we went only on a Party of Pleasure, resolved to take our own time, that we might loiter by the way, as we saw convenient. This, Sir, afforded me an opportunity, not only of giving you a Description of *Scarborough*, and an Account of the Diversions of the Place, as I promis'd you; but some Observations on what seem'd most remarkable in our Journey thither.

The Cambridge Coach.

On the fourth instant we set out in the *Cambridge* Coach, that being the way we at last determin'd to proceed. The Inn was none of the most commodious (the common

* *The* York *Coach goes from the* Black Swan *Inn*, Holborn, *and from the* Red Lion *Inn in* Grays-Inn-Lane, Mondays, Wednesdays, *and* Fridays, *in four Days, at* 40 s. per *Passenger*; *the first Stage*, Biggleswade *in* Bedfordshire; *the second*, Stamford *in* Lincolnshire; *the third*, Barnby-Moor *in* Yorkshire; *and the last Day you reach* York.

Fault of Caravanseries) however the Indifference of Lodging creates one Convenience, in that it makes us willing to rise early.

At *Four* in the Morning our Coachman was precise enough to leave one of his Passengers behind, rather than disoblige the rest of the Company by Delay.

Edmonton, *and* Enfield-Washes, Waltham-Cross, Cheshunt, Hodsdon, Ware.

We pass'd through *Edmonton*, and *Enfield-Washes*, at which last we breakfasted; from thence by *Waltham-Cross*, thro' *Cheshunt* and *Hodsdon* to *Ware*, a great, but dirty Thorough-fair to all the *Northern* Counties, remarkable for its great Bed and the River *Lea*: This has a good Bridge over it at the Entrance of the Town, and is navigable for large Barges, which carry off their Corn, and bring back Coals and other Commodities from the *Thames*, to supply this Town and *Hertford*.

The Great Bed here merits not half its Fame, having only given rise to a fine Allusion in the *Recruiting-Officer* of its being

being leſs than the Bed of Honour, where Thouſands may lie without touching one another: It is kept at the *Old Crown Inn*, and will hold a dozen People, Heads and Tails: They have a Ceremony at ſhewing it, of drinking a ſmall Cann of Beer, and repeating ſome Health, which I have already forgot.

A ſmall diſtance from *Ware* is the *New-River Head*, with which the River *Lea* is made to communicate, for the better ſupplying of Water to the City of *London*. It runs a Circuit of near forty Miles, ſometimes between Banks, and ſometimes croſs Vales in Frames. We every now and then meet with its Chanel, and particularly for a Mile together, before we reach'd *Ware*: It was the Contrivance of that ingenious Surveyor Sir *Hugh Middleton*, who, like moſt other Projectors, was ruin'd by his Project; it now however amply rewards the preſent Proprietors, and is, in my Judgment, ſuperior to the celebrated Aquæducts of *Spain* or *Italy*. New-River Head.

Puckeridge, Harestreet, Barkway.

FROM *Ware* we went on to *Puckeridge*, where we dined, and afterwards paſs'd thro' *Hare-ſtreet*, *Barkway*, and other pleaſant Villages, which makes the Road almoſt one continued Town.

Barkway *Hills*.

At the Top of *Barkway* Hills, about ten Miles from *Cambridge*, we gain ſight of the aſpiring Towers of that famous Univerſity. *Trumpington* is the laſt Village we paſs'd through, which is about a Mile from *Cambridge*.

Cambridge.

Remarks on the firſt Day's Journey.

TAKE a general Remark or two for a Concluſion of this Day's Journey.

Cambridgeſhire is almoſt all an open Country, with ſcarce a Hedge or a Tree 'till nigh a Town: It ſeems moſt of it to have been Heath or Common, but is very much improved by the late Encloſures.

I ſaw but one Rivulet between this Place and *Puckeridge*: no Argument indeed that there are none, becauſe the Valleys are the

proper

proper Course for them, and these are too far out of sight; but this may be observ'd, that Heaths and Hilly Countries are unfit for the Feed of any thing but Sheep; and for that reason we saw little Pasture, and few of any other sort of Cattle.

ABOUT five Miles from *Cambridge* on the right, appear *Gog-Magog* Hills, used by Gentlemen for the airing of their Horses; Stables being built there for that purpose: Lord *Godolphin* has a Seat on these Hills, for the Conveniency of frequenting the Races, of which his Lordship is a constant Attendant. Gog-Magog *Hills.*

I propose staying a Day or two at *Cambridge*; but as *St. John's* was the Place of your Studies, I shall not trouble you with an Account of what you are so well acquainted with.

I am, &c.

LET-

LETTER II.

Dear Sir,

Lincoln, June 10th, 1733.

IN my last I brought you to *Cambridge*; from thence we set out Post for *Huntingdon*: the Hire of four Horses for our selves and Guide this twelve Miles, was twelve Shillings, besides an accustomary Groat for his Horn, and a civility Sixpence at the end of the Journey.

St. Ives, Godmanchester.

WE left *St. Ives*, a great Market for Cattle, on the right; and rode through *Godmanchester*.

Huntingdon.

Huntingdon is the County Town, and stands on the River *Owse*, which has a handsome Stone-Bridge over it here of six or seven Arches. The River runs through many

many delightful Meads, and is navigable by Barges from *Lynn*, where this joining with the *Cam*, makes one River, and falls into the Sea.

OVER the Bridge is the County Goal, and on the left, just on the back of the Houses, are Bullwarks thrown up, and was formerly a fortified Place, built, as Tradition says, by *Edward the Elder*, and demolished by *Henry* II. among other Castles, who to his Cost had experienced them to be Refuges for Rebels. *The County-Goal.*

THE Town is little more than one long, clean, paved, broad Street; in the widest part of it stands a Market-House, and a Town-House over it, where the Assizes, and what relates to the Magistracy of the Town is transacted. It was formerly famous for its Religious Houses; Geographers say there were here fifteen Churches, now but two; and it is merrily reported by the Inhabitants, that they have *four Church-yards, three Steeples, two Churches, and one Parson*; which is really fact, *Oliver Cromwell* having

demoliſh'd two of them. That great Man was born here, the Anceſtors of the Family having had great Eſtates *; the Houſe where his Mother lay in of him, is at the lower end of the Town, now rebuilt, except that *very Corner* (old Country Stone-work) which is reſerv'd as a Curioſity, and a Servant Maid (for her own, or her Maſter's Benefit) is allowed to ſhew it to Strangers.

Stilton. THE firſt noted Village from *Huntingdon*, in our way to *Stamford*, is *Stilton*; and that only ſo for its Cheeſe. This Place, though in the High Road to *York*, conſiſts not of above ten Houſes, one half of which are Inns.

ON the Hills, before you enter this Town, and on thoſe again, when you have paſs'd

* Moll *in his Geography* (p. 258.) *ſays, the Anceſtors of this Family were* Welſh, *and came from* Lhan Newydh, *or* New-Church *in* Caermarthenſhire; *for* William ap' Morgan *of* New-Church, *a Privy-Counſellor to* Henry VII. *was the Father of* Morgan Williams, *who marrying the Siſter of* Thomas Cromwell, *Earl of* Eſſex, *had by her Sir* Richard Williams, *who changed his Name to* Cromwell; *he was Father of Sir* Henry Cromwell *of* Hinchingbrook, *in the County of* Huntingdon, *and he of Sir* Oliver *and* Robert Cromwell, *which laſt was the Protector's Father.*

paſs'd it, appears *Wittleſey-Meere*, at five or ſix Miles diſtance, like a little Sea, being about ſix Miles long, and three broad; perhaps the largeſt Lake in *England*, and fulleſt of Fiſh. Wittleſay-Meere.

Wandſworth, about five Miles hence, has a good Stone Bridge over the *Witham*: a ſmall River that comes out of *Lincolnſhire*, and falls into the Sea at *Boſton*. Wandſworth.

THE laſt Remarkable before we enter *Stamford*, are the Heaths, and Poſts ſet up about a Mile for Horſe-racing. On the right of the Heath appears *Burleigh-Houſe*, with Spires like a Cathedral, the Park all wall'd in, and, I am told, is ſeven Miles in circuit: This magnificent Seat was raiſed by that able Miniſter in Queen *Elizabeth*'s time, the great *Cecil* (Anceſtor of the preſent Earls of *Salisbury* and *Exeter*) whoſe eminent Abilities neither Crown nor People will ever forget. The Counteſs Dowager has likewiſe on the left a fine antient Seat and Park. Burleigh-Houſe.

Stamford. *Stamford* is a large handſome Town, with paved Streets, a Market-place, a Croſs, and a Stone Bridge over the *Witham*; there are four Churches in it; that before we come over the Bridge, has ſeveral magnificent Monuments of the *Cecil* Family in it. The Gentry of this County and *Northamptonſhire* are very numerous, abounding with more Seats than any County of the ſame Extent in *England*, and reſort hither as one of the politeſt Aſſemblies in theſe Parts. The Town has Gates, and is wall'd; there are alſo ſome Officers and Soldiers to take care of the Ladies Principles: They have a Printing-Houſe here, and a *Mercury* which travels over moſt of the neighbouring Country.

Remarks. I obſerv'd that Horſe-beans are ſown in abundance in theſe Parts. The number of Villages make Encloſures more frequent than in *Cambridgeſhire*, where the Country lies almoſt entirely open.

Coach-

Coachworth, ten Miles of this ſide *Grantham*, is a ſmall Town, on the left of which is the Seat of the Earl of *Gainsborough*; and before this again, we paſs a Mile or two along a *Roman Foſſe* Way. The Graſs, I obſerv'd, in this Country, is in many places cut down, and left to make itſelf, not toſs'd about, but raked together when dry, and carried in; which makes it of a dingey Colour. They feed great Numbers of Cattle, Oxen daily paſſing over from *Yorkſhire* by the *Humber*; as they are brought into that County again from *Scotland*, and being fatten'd, we meet them driving up to *London*, at certain Stages, of about ten Miles a-day. Coachworth. Remarks.

We lay one Night at *Stamford*, and the next Day ſet out for *Lincoln*. We dined at *Grantham*, a neat Borough Town; the Market is well provided with Fleſh and Fiſh from *Boſton* by Carriers, has in it a Croſs; but its chief Beauty is the high Spire Steeple of the Church, within two foot as high as that of *Salisbury*. Grantham.

Lord Tyrconnel's Seat.

FROM *Grantham* we soon come into my Lord *Tyrconnel's* Park, the High Road lying thro' it; the House fronts every way, that next the Park shews his Gardens, with fine Visto's and Walks up to the House: The rest of the Road to *Lincoln* is most of it smooth, soft Heath, abounding with Rabbits; over this you have most beautiful Prospects, which nothing but the Sky bounds.

Ancaster.

Ancaster, though a poor Village, gives Title to a Noble Duke, Chief of the ancient Family of the *Berties*, and Hereditary Lord-Chamberlain of *England*. There is a Bowling-Green here, resorted to from *Grantham* five Miles off.

Observations.

I shall add a Note or two on this County.

Lincolnshire, besides Cattle, is remarkable for large Warrens of two or three Miles circuit, inclosed with Stone Walls, the Materials of most of their Buildings from *Huntingdon* to the *Humber*.

As to the *Roman Fosse* Way I just now mentioned, the first sight we had of it in this Journey was nigh *Stamford*; but from *Grantham* it continues still the Road for many Miles, breaking off only now and then in an Angle; Time has alter'd the Way, but we come up with it again in several Parts of *Lincolnshire*. The thing itself is only Labour, and nothing curious, being the Earth turn'd up above the Level, three foot high, more or less, rounding like Gravel Walks, to throw the Wet off, and of breadth to admit of the passing and repassing of Waggons. This *Fosse* Way is generally thought to be the Work of the *Roman* Soldiery, who, after the Country was subdued, were thus employ'd, to keep them from Idleness and Mutiny.——Happy would it be for the Country Wenches, if the present Army were employ'd on some such Work for the Publick Benefit!

Lincoln, this City lies most of it on a Hill, the *Witham* running below it has good Pike and waters a small Part, the rest having Lincoln.

either

either Rain or Well-Water for common uſe, however this River is navigable for ſmall Keels from *Boſton.* Here are about a dozen Churches, but they are not all made uſe of: This City is ſaid to have been formerly a Staple for Wool, Leather, and Lead, and its Liberties extended twenty Miles in Circumference. The remaining Marks of its Glory are the Cathedral and the Caſtle.

The Cathedral. THE Cathedral is a lofty Pile of Building, being ſeen twenty Miles round, has two Towers at the Weſt End, and a larger in the middle, the Pinnacles of which latter were blown down by a Storm; the whole Outſide, and eſpecially the Porch, has been a coſtly Piece of Work, decorated with Images in Niches, which muſt have look'd extraordinary beautiful and magnificent, tho' now it appears with wrinkled Majeſty. The Length from Eaſt to Weſt about 500 Foot, Breadth of the Body and Side-Iſles 83 Foot, equal to the height of the Vaulting.

The Caſtle. THE Caſtle is a Stone Building of *William the Conqueror's*, in the middle of the Town:

Town: in it is kept the County-Goal for Debtors and Malefactors; a convenient Court-Room for the Assizes, and a Chamber over for the Grand Jury. Gentlemen come here sometimes for the Prospect, and take a Pipe.

WE design to-morrow Morning for *Hull*; from whence you may expect a further account of our Progress.

I am, &c.

LETTER III.

Dear Sir,

Hull, July 11, 1733.

Spittle. WE set out this Morning from *Lincoln*, and having pass'd over a fine Heath of ten Miles, came to *Spittle*: here is a Chapel and a Court-House, for keeping the Quarter-Sessions, though a Village of not above seven Houses, of which one is a very good Inn, and being about the half-way House between *Lincoln* and *Barton*, we dined here. You'll think me perhaps an Antiquary for inserting old Inscriptions, but these being the only things worth any Notice here, I thought I could not, while Dinner was getting ready, employ myself better. The latter has over the

Door

Door this Sentence, *Fiat Justitia*, and in the Body of it this,

Hæc Domus odit, amat, pavit, conservat, honorat,
Nequitiam, Pacem, Crimina, Jura, Bonos.

LEAVING this Village, we have sight of the *Wolds* of *Lincolnshire*, a mountainous Ridge that stretches almost to the *Humber*; we cross'd them about five Miles from hence, having that River all open one way, and the Country, as far as *Lincoln*, behind us, the *Minster* appearing very plain. *Redbourn* and *Hibberstow* are two Villages before, and *Brigg*, a more noted Town after passing them. This last has a good Market, and a little River called *Ankam*, navigable for Barges on the *Humber*, a Conveniency that alters the Materials of Building, the Town consisting mostly of Brick-Houses; they have also here a good Free-School. From hence we went to *Barton*, which is the common Ferry over to *Hull*, at Fourpence *per* Man, and one Shilling for Man and Horse; several large Boats renting the Passage, one or other is always ready

The Wolds *of* Lincolnshire.

Redbourn, Hibberstow, Brigg.

Barton.

and punctual to the Tides; they have a Brigg, as they call it, to drive in and out of the Vessel: the Passage cross is about five Miles, or an Hour and half, if the Wind and Tide are favourable.

Hull. I ferry'd over from *Barton* to *Kingston upon Hull*, though the latter Name gene-denominates the Place; the Haven is narrow, and may be said to be the Mouth of the River, as it opens here into the *Humber*; between this and the Bridge at the upper end of the Town over it, 'twill hold upwards of 150 Sail of Vessels.

THE Town is populous, and well seated for Trade; the *Humber* Æstuary, or Arm of the Sea, by the several Rivers falling into it, gives them a Communication with all the Northern Counties, and a commodious Importation from Foreign Parts, the Road being good Anchor-Ground. They have abundance of Fish; besides this, the Market shews Plenty of Flesh, Corn, and Grain, and a vast Concourse of People on Market-Days. The Houses are good and well furnished,

nished, and the Streets well paved; they have a polite Assembly here once a week.

THE Citadel is its best Defence, having a double Tier of Guns, a wide Ditch before it, and what is more terrible, a Company of Invalids within. This was once accounted the strongest Fortress in *England*; but now the Walls are tumbling down, and the Ditches a common Lay-stall: why these or others, especially Northward, are suffered to run to Ruin, is the Alteration of our proper and natural Strength since the Union, which doubtless is the Fleet; more Forts than what are necessary to secure the Nation from the Attempts of foreign Enemies, seeming an unnecessary Expence to an Island, and would have this Inconvenience, that where Inhabitants are by their way of Business made independent of the Government, they might, on any dangerous Crisis, shew their Disaffection to a Garrison, and would be prompted to Rebellion from the Encouragement these would give the Country. The Post of Governor of the Town and Garrison is a Place of very considerable Profit, and was, *The Citadel.*

on

on the late Earl of *Cholmondeley's* Death, given to Colonel *Montagu*, Brother to Lord *Halifax*, who is daily expected here to take possession of his Government.

The Trinity-House.

THE *Trinity-House* was the Gift of a *Greenland* Master, and is an Hospital for Twenty-eight Widows, who have Fire allowed them, and Two Shillings a-week. The Building is an oblong Square, the middle Space being a Garden; there are two Kitchins at the end, a Chapel makes one of the sides, over which is a Room for the Masters and Directors to meet, ornamented with the Pictures of the Founder and other Benefactors.

The Church.

THE Church is very large, built Cathedral-wise, the Tower in the middle; there is a handsome Altar-Piece of the last Supper in the Choir, and a Library contributed for by the Gentlemen of the Town, and open to Strangers, wherein is a curious Vellum Manuscript of St. *Austin's* Works, the Gift of Archbishop *Sharp*; the Pillars of

of the Church are remarkably ſmall, conſidering the Weight of the Fabrick they ſuſtain.

THERE is an Exchange for the uſe of the Merchants, and a Cuſtom-Houſe.

THE Town ſends two Members to Parliament, the preſent are Lord * *Micklethwaite*, and Mr. *Crowle*, one of the Commiſſioners of the *Victualling-Office*.

I am, &c.

* *Lord* Micklethwaite *is dead ſince the writing of theſe Letters, and Mr.* Maiſter, *an eminent Merchant of this Town, choſe in his Place.*

LET-

LETTER IV.

Dear Sir,

Scarbrough, July 12th, 1733.

Beverley. WE came from *Hull* to *Beverly*, which is as handſome a Town as any in the whole County of *York*, and I believe exceeded by few in *England*; the High-Street is a very long, wide, noble Street, well paved, with Shops well ſtock'd with all ſorts of Goods on each ſide. About the middle of this ſtands the Market-Houſe, which is a very grand Cupola, ſupported by eight ſtone Pillars, with a Statue of Juſtice on the top. They have a good School here, and a very fine Seſſions-Houſe; but what the Town chiefly values itſelf upon, are her two Churches, perhaps the fineſt

private

private Churches in *England*, they are both built Cathedral-wise; that which is called the Minster, is a noble Pile of Building: It stands in a spacious open, paved, Church-yard, is built after the *Gothick* manner, and has been, within these few Years, repaired throughout, and entirely restored, from a ruinous Condition, to its antient Splendor and Magnificence, by Subscriptions, Legacies, *&c.* but chiefly by the Munificence and Generosity of Sir *Michael Wharton*, who gave 500 *l.* and left 4000 *l.* to be a perpetual Fund to beautify and repair it, the Produce of which being placed in the *South-Sea*, by the Rise of Stocks and prudent Management of the Trustees, enabled them to finish and compleat the Work. *The* Minster.

THE Choir is paved with Marble of different Colours; over the Altar is a large magnificent Arch of Wainscot, with abundance of carved Work about it. The Altar is one intire Piece of white polished Marble: the large East Window of the Choir is glazed with old painted Glass, collected out of the several Windows about the Church, ingeniously put together. The

Skreen between the Choir and the Nave is lately rebuilt of fine Roche Abbey Stone, carv'd after the *Gothick* Architecture. The Body of the Church is paved with the ſame Stone and black Marble; the Galleries and Seats are wainſcotted in a very neat and curious manner; a Reading-Desk and Pulpit of the ſame; the Doors of the Church all new caſed after the *Gothick* Faſhion.

NEAR the Altar on the left hand is an exquiſitely fine Monument of the Earl of *Northumberland* (*Piercy*'s) Lady, likewiſe of Sir *Michael Wharton*'s, and Sir *Charles Hotham*'s Families, (who have for ſeveral Years repreſented this Borough in Parliament) and ſeveral other noble Monuments. At the Entrance of the Choir, on the left hung a Picture of King *Athelſtan*, who gave, and the Biſhop who obtained of him, the Privileges of this Town, with theſe Words underneath (which are literally in their Charter:)

Als fre make I thee
As Hert can wiſh, or Egh can ſee.

JOHN BIGG, *the* DINTON HERMIT.

THE whole is ſo grand, that I confeſs I hardly know its Equal, ſince it appears not only with the Majeſty and Solemnity peculiar to the *Gothick* Architecture, but likewiſe (being ſo well repaired) with all the Beauty and Elegance of the Modern, like a new Fabrick built after the old Faſhion.

THE preſent Members of Parliament for this Town, are Sir *Charles Hotham* (who has a noble Manſion-Houſe here) and Mr. *Pelham* of *Brocklesby*.

FROM *Beverley* we went to *Driffield*, a ſmall Market-Town, well provided with Trouts in ſo great plenty from the River *Hull* that riſes and runs by here, that it is a uſual Diverſion for Gentlemen to come and ſpend two or three Days here in Angling; on each ſide of it are large Warrens of Rabbits. From hence, paſſing thro' *Foxhole* and *Seymour*, we preſently reach *Scarbrough*. In my next I ſhall give you a Deſcription of the Town, and an Account of its Diverſions.

Driffield; Foxhole; Seymour.

I am, &c.

LETTER V.

Dear Sir,

Scarbrough, July 31, 1733.

Scarbrough. THE Situation of this Place is very Romantick, it bends in the Form of a Crescent to the main Ocean, of which you have an unbounded Prospect from all Parts of the Town, which is built on the Declivity, and almost at the Foot of a lofty Hill, on the top whereof is an ancient Castle, which is now entirely dismantled; *The Castle.* but from the Advantages of its Situation, and the Majesty of its Ruins, has undoubtedly been once the most impregnable Fortress of the Kingdom. The Town is walled and moated round, except where it joins to this Castle, or unbosoms to the Sea. The

Castle

Caſtle is of a vaſt Extent, and ſtands towering on a lofty Promontory, which runs far into the Sea *; it overlooks two ſtone Piers, that form a Harbour †, which, tho' very capacious, and one of the moſt commodious of this Kingdom, is yet ſcarce able to hold the Ships belonging to the Place, which are reckoned to be upwards of Three Hundred Sail, employ'd in different Branches of Trade: Thoſe for fiſhing are a conſiderable number, the Coaſt affording Plenty of Herring, Turbut, Ling, Codfiſh, Haddock, Fluke, Whiting, Mackrel, and Lobſters, of which they ſend great Numbers to *London* every Seaſon. The Cliffs, upon which this Caſtle ſtands, are of an amazing Height, ſo very high, that

The Harbour.

* *The Caſtle is of great Antiquity, and was built by* William le Groſs, *Earl of* Albemarle *and* Holderneſs; *and falling into Ruins and Decay, was rebuilt and made a Fort, by* Henry *the Second,* Anno 1134.

† *This is the only Place between* Newcaſtle upon Tyne, *and the River* Humber, *capable of receiving, in Diſtreſs of Weather, Ships navigating to and along the Northern Coaſts of this Kingdom, and to and from the Eaſtern Seas: an Act was, thro' the Intereſt of Sir* William Strickland, *Bart. and* William Thompſon, *Eſq; Repreſentatives in Parliament for this Borough, obtained* 5th G. II. *for enlarging and extending the Piers; for which purpoſe Mr.* Wilkins, *an able Ingineer, has, ſince the writing theſe Letters, begun to blow up* Ramſdell-Skerr, *or Rocks, in order to compleat the ſaid Work.*

that it ſerves for a Sea-mark to the Ships that ſail from the Northern Seas, and is generally the firſt Land they diſcover; and tho' it is built on the Summit of ſo ſteep a Declivity, yet within the Walls you find a Plain of ſeveral Acres of Ground, yielding a very rich and fertile Paſturage, with a conſtant Supply of freſh Water: ſo that both Nature and Art combined to render the Place tenable againſt every thing but Civil Rage. It is curious to obſerve the narrow Openings, contrived for the ſhooting of Arrows againſt Aſſailants; the Places for Grates, and other Conveyances for throwing ſcalding Water on the Enemy; with the Draw-Bridges, Watch-Towers, Battlements, and other Devices of Fortification, that are now, as it were, drooping at their Funeral.

The Parterre on the Sands.

THE Receſs of the Sea leaves a beautiful Parterre upon the Sands, of two Miles, the whole as level as a Bowling-Green; and at that time all ſorts of ſprightly Exerciſes and genteel Diverſions go forward there; particularly Horſe-racing, frequent at the

the Seaſon, either for Plate given by the Town, or by Contribution of the Company. Great Numbers of Coaches and Saddle-Horſes are ſeen ſcouring over the Sands every Morning.

Scarbrough has been noted ſeveral Years, and reſorted to, on account of its SPAW, by the Gentry of the North Parts of *England*; as *Tunbridge* and *Epſom*, or the *Bath* for the Southern: and, for its Serenity of Air, may be called the *Montpelier* of *England*: But of late Years has been frequented by the principal Nobility and Gentry from all Parts of the Kingdom; its Reputation increaſing in proportion as 'tis more known.

THE Spaw iſſues from the bottom of a large Cliff, about a quarter of a Mile South of the Town, from which is a ſteep Deſcent, and then you walk all the way to it over the Sands. The Water, when taken up, is extremely clear and tranſparent, has a very quick and pungent Taſte, and leaves a moſt agreeable Report upon the Palate. The hap- *The Spaw.*

py

py Effects continually wrought by the drinking these Waters, sufficiently evince their Usefulness, which is confirmed by the encreasing Resort of Company hither every Season. As I am not of the Faculty, I shall not attempt an *Analysis* of their *Elementary Properties*, and of the several *Minerals* with which they are impregnated; but shall content myself with this Character of them, *viz.* that they are, in their Nature and Operation, powerfully *Cathartic* and *Diuretic*: but what is very surprizing, that, contrary to the Nature of other *Cathartics*, even at the Time of drinking them, they communicate a sensible Alacrity and Cheerfulness to the Mind, and Strength and Vigour to the Body: they give a due Tone and Elasticity to the Stomach; and make all the other Parts discharge their respective Offices to advantage.

The Nature and Quality of the Waters.

THE Spaw is kept by one *Richard Dickinson*, (called *Dicky*,) who is one of the most deformed Pieces of Mortality I ever saw, and of most uncouth manner of Speech; however, with *Æsop*'s Deformity, he has

The Character of Dicky.

some

Sellerington Pinx 1726

P. Sympson

SAMOS unenvd boasts her *ÆSOP* gone,
And France may glory in her late *SCARON*;
While *ENGLAND* has a living *DICKINSON*.

ſome of his Wit. He rents the Well from the Corporation at a ſmall Rent, and has built two Houſes for the Conveniency of the Company, one for the uſe of the Gentlemen, and the other for the Ladies. The Cuſtom is, as ſoon as you enter the Room, to ſubſcribe your Name in *Dicky*'s Book, and pay Five Shillings; after which, you have the free uſe of his Retirements.

A merry Wag, who was here a few Years ſince, drew the Character of *Dicky* in the following humorous Lines; which are written under his Picture, graved by Mr. *Vertue*; *Character of* Dicky.

Behold the Governor *of* Scarborough Spaw,
The ſtrangeſt Phiz *and* Form *you ever ſaw*;
Yet, when you view the Beauties of his Mind,
In him a ſecond ÆSOP *you may find.*
SAMOS *unenvy'd boaſts her* ÆSOP *gone,*
And France *may glory in her late* Scaron,
While England *has a living* Dickinſon.

ON

ON the Sides of the Picture, the Author, speaking in the Person of *Dicky*, has the following,

Dicky's *Character of himself.*

A mighty MONARCH *here I reign,*
And lord it over Land and Main,
Both Sea and Land their Tribute bring,
And both conspire to prove me KING;
The Sea itself does twice a-day,
Advance, and Homage to me pay;
Yet some infer, like Sons of Wh--res,
Neptune, *grown jealous of our Pow'rs,*
Turns Me *and* Peggy *out of Doors;*
Because he once, or twice a-year,
Within my Palace dare appear:
Whereas the good old God prepares,
Only to wash my Hall and Stairs.
Others, who love a modish Wh--re,
Or, as they call it, an Amour,
(That so their great Examples may
Excuse their Faults) are apt to say,
That I *and* Peggy *oft have done,*
As Lewis Grand *with* Maintenon:
But grant, suppose that this is true,
I ask, what is it, Sirs, to you?

I rule with Universal Sway,
Whigs, Tories, Jacks *me Tribute pay:*
And when their Taxes I receive,
Lord, how I laugh within my Sleeve;
Nor do I rack my Brain to indite
Forc'd Complements, but say, go sh--te,
Or else I sneer, and cry a Bite.

For you may know, that very morn,
When I, by Fate's Decree was born,
The God of Physick, great Apollo,
Bespoke th' assembled Gods as follow:
" *This wondrous Infant shall not raise,*
" *From Arms, or Politicks, his Praise;*
" *No Crown or Sceptre, no, nor Mace,*
" *His Head, or Hand, shall ever grace;*
" *Yet shall my* Dicky's *Favourite Name*
" *Shine foremost in the List of Fame,*
" *I'll make him* Sov'reign *of the* SPAW,
" *To keep the squirting Tribe in Awe,*
" *The* Loosest *shall obey his Law.*
" *Nor shall he ever want a Wile,*
" *To make Fools laugh, or Ladies smile;*
" *His Face shall be so like a Fool,*
" *His very Looks shall give a Stool;*
" *And lest his Posture should in fact,*
" *A Looseness from the* SPAW *contract,*

" *And it ſhould give him too much Trouble,*
" *His Shape, like* Scarron's, *ſhall be double,*
" *Reſembling much the Letter Z,*
" *But (Wit aſide) not quite ſo bad;*
" *In ſhort, he ſhall not walk upright,*
" *But in a Poſture fit to ſh--te.*

Bathing in the Sea.

It is the Cuſtom, for not only the Gentlemen, but the Ladies alſo, to bath in the Sea: The Gentlemen go out a little way to Sea in Boats (call'd here *Cobbles*) and jump in naked directly; 'tis uſual for Gentlemen to hire one of theſe Boats, and put out a little a way to Sea a fiſhing. The Ladies have the Conveniency of Gowns and Guides. There are two little Houſes on the Shore, to retire to for Dreſſing in. What Virtues our Phyſicians aſcribe to Cold Baths in general, are much more effectual by the additional Weight of Salt in Sea-Water; an Advantage, which no Spaw in *England* can boaſt of but *Scarbrough!* An ingenious Gentleman, who, by his Sketch of this Place, ſeems very well acquainted with it, tells us of a Friend of his, who ſeeing

the

the Ladies bathing in the Sea, whole Groupes of them at a time, among whom was *Pastorella* (the Lady of his Affections,) transported with so unusual a Sight, broke out into the following Lines *,

D'you think, what ancient Bards suppose,
That Venus *from the Ocean rose,*
Before she did ascend the Skies,
To dwell among the Deities.

Yes sure: Why not? *since here you see*
Nymphs full as beautiful as she,
Emerging *daily from the Sea.*

The Nymph that captivates my Love,
Gay PASTORELLA, *there, will prove,*
That her Perfections cannot die:
She in her turn will mount the Sky,
And reign the lovelier Deity.

THE Town is populous (containing, by Computation, about 2000 Families) and well built; the Houses, for the most part, uniform, neat, and commodious. The Streets *The Town described.*

* *Vide* Univ. Spectat. May, 1732.

Streets alſo are moſt of them very ſpacious; ſo that Coaches paſs and repaſs without any Difficulty or Inconvenience. The Lodgings here are very reaſonable, and well furniſhed, there being here an * Upholſterer from *London*. A Shower of Rain puts no ſtop to the Diverſions of the Place, for you have Chairs from *London*, who ply in the principal Parts of the Town: the High-ſtreet is called the *Newborough*, out of which runs another up to the *Long-Room*, which ſtands towards the end of the Town, on the top of a Cliff, from whence, by a gradual Deſcent, you go down to the Spaw: This is a noble ſpacious Building, ſixty two Foot long, thirty wide, and ſixteen high; the Situation being ſo lofty, commands a Proſpect over the Sea, and you may ſit in the Windows and ſee the Ships ſailing at ſeveral Leagues diſtance. Here are Balls every Evening, when the Room is illuminated like a Court Aſſembly, (and indeed, for the great number of Noble Perſonages preſent, may very juſtly be called ſo:) Gentlemen

Hackney Chairs.

The Long-Room.

* *Mr.* John Fiddes *of* Taviſtock-Street, Covent-Garden; *who alſo ſells the* Scarbrough *Waters in* London.

tlemen (only) pay for Dancing one Shilling each; on one ſide of the Room is a Muſick-Gallery, and at the lower end are kept a Pharô Bank, a Hazard-Table and Fair Chance; and in the ſide Rooms, Tables for ſuch of the Company, as are inclined to play at Cards: below Stairs you have Billiard Tables. It is kept by Mr. *Vipont*, Maſter of the *Long-Room* at *Hampſtead*. There is no Ordinary here, but Gentlemen may have any thing dreſs'd in the moſt elegant manner, the Houſe being provided with Cooks from *London*. Every thing is conducted in the politeſt manner by *Vipont*, who is a perfect Maſter of his Buſineſs. Gentlemen and Ladies ſubſcribe here likewiſe five Shillings.

THERE are ſeveral Ordinaries in the Town, the principal of which, are the *New Inn*, the *New Globe*, the *Blackſmith's Arms*, the *Crown and Scepter*, and the *Old Globe*. *The Ordinaries.*

THE Company dine commonly about two, and have ten or a dozen Diſhes, one of which

which is generally Rabbits, which you have here in the utmoſt Perfection; their Mutton is, I think, at leaſt equal to *Banſtead Downs*, and the nearneſs of this Town to the Sea ſupplies them with Plenty of the fineſt Fiſh at very reaſonable Rates; and for Poultry, they have here a Poulterer, who finds it worth his while coming from *London* every Summer. It is uſual to drink a Glaſs of Spaw-Water mix'd with your Wine at Dinner. Perſons of all Ranks, Gentlemen and Ladies together, ſit down without Diſtinction, each paying their Club, which is one Shilling; after which, they collect round the Company for Wine, *&c.* (called the Extraordinary) which is generally about one Shilling more. This laſt formerly uſed to be paid by the Gentlemen only; but that complaiſant Cuſtom is now laid aſide, and the Ladies are brought in to pay an equal ſhare of the whole Reckoning. This Method of Ordinaries is vaſtly commodious for Strangers, and affords an opportunity of being acquainted with the Company.

In the Afternoon are Plays acted, to which most of the Gentry in Town resort; *Kerregan* is now here with his Company, and (allowing for Scenes and Decorations) they perform several Plays very well. After the Play is over, it is customary to go to the *Long-Room* again, where they dance or play till about nine, and then sup in Company again. *Plays acted.*

In the *Long-Room Street* is the * Booksellers Shop, where Gentlemen and Ladies subscribe five Shillings, for which they have the use of any Books during the Season, and take them home to their Lodgings. Here are also Raffles for Books; if the Persons who win, do not like their Books, they have the Choice of any others of the same Value. They likewise take in all the News-Papers. The *Post-House* being situate on the Sea-Shore, a considerable Distance from the *Long-Room Street*, and the *Bookseller's Shop.*

* *Kept by* C. Ward *and* R. Chandler, *Booksellers, at the Ship between the* Temple-Gates *in* Fleet-street.

Lectures, having a Laboratory fitted up for that Purpose, at the House of Mr. *Cockerill*, an eminent Apothecary of this Place. These were set on foot by a Subscription of two Guineas (each Subscriber) for the Course. I am informed, the Doctor designs to oblige the Publick, by printing these Lectures next Winter.

GENTLEMEN appear in all Places naked (*i. e.* without their Swords) not through an Apprehension of Danger from the intoxicating Nature of the *Spaw* Water, but from a polite Declaration, that in Places of Publick Resort, all Distinctions ought to be lost in a general Complaisance.

Government of the Town. THE Civil Government of this Town is vested in two Bailiffs, two Coroners, four Chamberlains, and thirty-six Burgesses, consisting of three Benches, annually chosen: This collective Body constitutes the Common-Council, who elect the Members of Parliament. The present are, Sir *William Strickland* and Mr. *Thompson* of *Everston*.

I once had Thoughts of ſending you ſome little Deſcription of the Noblemen's and Gentlemen's Seats in this Neighbourhood, many of which are ſo grand and magnificent, and on every account worthy of a Traveller's Curioſity, that it would be inexcuſable to go to *Scarbrough* without ſeeing them: but as my Stay here will be but ſhort, I muſt defer it till next Summer.

I am, &c.

FINIS.

☞ In the following List, which is taken from the Subscription-Books, some Names being wrote by the Gentlemen and Ladies *themselves*, it was impossible to pay a proper Regard *throughout* to *Title* and *Distinction*; and the others being set down by the Persons who keep the Books, will, it is presumed, be a sufficient Apology for Mistakes, which may occur in the spelling of *Sur-Names*.

N.B. Part of *Dicky*'s Subscription-Book being lost, this List could not be rendered so compleat as might be wish'd.

A

LIST

OF THE

Nobility, Quality, and Gentry,

AT

SCARBROUGH,

During the SPAW Season,
in the Year 1733.

Taken from the Subscription-Books at
The SPAW, and the LONG-ROOM,
The BOOKSELLERS SHOP, and the
COFFEE-HOUSE.

LONDON:

Sold by CÆSAR WARD, and RICHARD CHANDLER,
at the Ship next *Richard's Coffee-House, Temple-Bar;*
And at their Shop at SCARBROUGH.

M.DCC.XXXIV.

- 735.

A

LIST

OF THE

Nobility, Quality, and Gentry,

AT

SCARBROUGH,

During the SPAW Season,
in the Year 1733.

Taken from the Subſcription-Books at
The SPAW, and the LONG-ROOM,
The BOOKSELLERS SHOP, and the
COFFEE-HOUSE.

LONDON:

Sold by CÆSAR WARD, and RICHARD CHANDLER,
at the Ship next *Richard's Coffee-Houſe, Temple-Bar;*
And at their Shop at SCARBROUGH.

M.DCC.XXXIV.

735.

THE

GENTLEMEN'S Subſcription-Book.

A

HIS Grace the D. of *Argyle.*
Edward Arton.
D. Armſtrong.
George Allan.
John Atherton.
Thomas Archer, Eſq;
James Agnew.
Sir *John Anſtruther,* Bart.
C. Anderſon.
Geo. Anderſon.
F. Anderſon.
Tho. Archdale.
John Audley.
Sir *Francis Anderton,* Bart.
Marmaduke Alington, Eſq;
Ed. Acton.
Mr. *Akenhead.*
Ed. Aynoghe.
Fra. Aſhton.
Sir *Rowland Alſton,* Bart.
Robert Allen.
J. Aſhurſt.
John Aldam.

R.

R. Arksom.
Hen. Arthorp.
Rt. Hon. the Earl of *Anglesea.*
Rev. Dr. *Annesley.*
Ed. Ayscough.
Mr. *Adams.*

B

Sir *John Bland*, Bart.
Edward Bunting.
John Bates.
G. Barton.
Rev. Mr. *Pope Blount.*
Mr. *Bryer.*
Mr. *Broome.*
Sir *Fra. Boynton*, Bar
Mr. *Boynton.*
Mr. *Bradshaw.*
Dr. *Byrom.*
Tho. Batson.
Mr. *Boynton.*
Jos. Bright.
Peter Bold, Esq;
John Byde, Esq;
Thomas Bootle, Esq;
Gab. Browne.
Capt. *Bootle.*
Mr. *Burgh.*
S. Butterwick.

Hon. *Alexander B*
die, Esq;
M. Bootle.
John Barrington, E
Silvester Boulton.
G. Burrish.
Joseph Brooke, Es
Mr. *Baynes.*
Joseph Banks, Esq
Sam. Buck.
William Buck.
Edw. Barker.
Richard Burdon.
William Briggs.
William Boteler.
William Blackett.
James Barnard.
Dr. *Brathwaite.*
Mr. *Blanchard.*
Mr. *Bethel.*
Robert Branfoule.
Christoph. Baimbri
Col. *Brathwaite.*
William Bowes.
Jonath. Birch.
Tho. Birch.
Sam. Birch.
John Breckall.
G. Barnard.
R. Booth.
John Bringh.

Ja

James Burnell.
H. Brook.
Henry Browne.
Tho. Bennet.
J. Bradley.
J. Barnard.
Samuel Bracebridge.
J. Burdon.

C

Rt. Hon. the Earl of *Cheſterfield.*
Rt. Hon. Lord *Coleraine.*
Richard Crowle, Eſq;
Robert Cay, Eſq;
Mr. *Cooke.*
Rt. Hon. the Earl of *Cholmondeley.*
Col. *Cholmondeley.*
Ja. Cockeril.
Mr. *Conſtable.*
John Cole.
Thomas Cooper.
R. Chandler.
Right Hon. the Lord *Carmichael.*
Hon. *J. Carmichael*, Eſq;
George Clarges, Eſq;
George Croxton.
John Colquet.
J. Clarkſon.
William Cooper.
Bert. Craſter.
Evan Cameren.
St. John Charlton, Eſq;
R. Copley.
George Crowle, Eſq;
Tho. Chaplin.
Hon. Sir *Robert Clifton.*
Tho. Charlton.
Colley Cibber.
Fran. Coghlan.
Mr. *Coppinger.*
John Craſter.
Sir *Geor. Cayley*, Bar.
Ra. Conſelle.
Nath. Clarridge.
Tho. Corringham.
E. Chapman.
Tho. Cleeworth.
Bryan Cooke, Eſq;
Rt. Hon. the Earl of *Carliſle.*
Tho. Colebourne.
Sam. Clark.
James Copley.
Den. Couling.
John Cornwall.

William Clarke.
Thomas Collins.
Sir *Tho. Clarges*, Bar.
Mr. *Colingwood.*
Tho. Coke.
John Cooper.
Mr. *Cowper.*
John Cholmondeley.
J. Curtois.
Cha. Cæsar.
Tho. Cunningham.
John Carr.
James Cholmley.
H. Cholmley.
Capt. *Carr.*
John Cholmley.
N. Cocks.
H. Cholmley.

D

Hon. Sir *Con. D'Arcey.*
Mr. *D'Arcey.*
Mr. *D'Arcey.*
Mr. *Danby.*
B. Dawson.
J. Downs.
Tho. Dillon, Esq;
Davis Davenport.
Henry Donston.
Stephen Downs.
William Dowes.
Rich. Donne.
Ab. Dixon.
L. Despie.
C. Denton.
Capt. *Dilks.*
Tho. Ditton.
Mr. *Dawson.*
Mr. *Dring.*
Samuel Dodson.
R. Dawson.
W. Dreve.
Mr. *Draper.*
Mr. *Dennison.*
Rev. Mr. *Drake.*
Mr. *Drake.*
Jos. Dickinson.
Tho. Dilbott.
Ab. Danby.
Roger Dickinson.
Tho. Dorsett.
William Drake.
Henry Davey.
Richard Dixon.
John Dodgson.
Ed. Dring.
J. Dixie.
Sir *Wolstan Dixie* Bart.
William Duncomb.
Tho. Denison.

J. Danvers.
Col. *Dalrymple.*

E

Mr. *Empson.*
William Errington.
John Eden.
Allen Emersome.
Wm. Ellis.
Mr. *Eyre.*
Sir *Robert Eden*, Bar.
F. Eden.
Mr. *Eliot.*
William Everard.
Tho. Egerton.
Anth. Ella.
Hen. Eyre.
Tho. Ellerby.
J. Ellames.
John Elwill.
T. Ellis.

F

Sir *William Fytche*, Bart.
T. Farnaby.
James Falconer.
Capt. *Freeman.*
Richard St. Ferrand.
Mr. *Fox.*
Tristram Fysh, Esq;
R. Forster.
John Fiddes.
Thomas Fenton.
H. Freeman.
Francis Fauquiere, Esq;
Tim. Foord.
William Fraw.
Robert Feilding.
George Fox, Esq;
W. Ford.
Cuthbert Fenwick.
Bryan Fairfax, Esq;
Dr. *Ferrari.*
R. Francke.
Jean Louis Faure.
Brigg Fountain.
John Fawkes.
R. Freeman.
Ed. Ford.
Thomas Fothergill.
E. Fletcher.
Tho. Fidler.
John Fairclough.
Robert Funsbrick.
Rev. Mr. *Forster.*
Hen. Faraner.
Richard Fitzherbert.
Tho. Fergy.
Rich. Fayram.

Ra.

Ra. Forster.
C. Fowler.

G

Henry Grey, Esq;
Tho. Griffin.
Edward Green.
Edward Gee, Esq;
J. Goodriche.
John Glover.
J. Greene.
Robert Gwyllym, Esq;
Robert Gwyllym, junior, Esq;
R. Gilpin.
J. Garnett.
Mr. *Gee.*
H. Goulton.
Mr. *Gell.*
Wm. Glegg.
Peter Gale.
Ben. Greaves.
Tho. Gilpin.
Mr. *Grimstead.*
Mr. *Goostrey.*
Pierce Galliard.
Fran. Goulton.
Robert Gramuire.
Mat. Gale.
John Gilby.
George Gibson.
John Gill.
L. Gilby.
W. Goather.
Wm. Glegg.
C. Green.

H

Rt. Hon. the Earl of *Huntington.*
Jos. Holdsworth.
John Hardman.
J. Holbrooke.
James Home, Esq;
John Healy.
Richard Hampson.
N. Hawksmoore.
William Hicks.
Thomas Hesketh, Esq;
Gervase Holmes.
John Haywood.
Richard Hall.
Sir *Charles Hotham*, Bart.
Mr. *Hotham.*
George Hutchinson, Esq;
Richard Hardwicke.
Ra. Horner.
Ed. Hutchinson, Esq;
James Hebden, Esq;
Rev.

Rev. Dr. *Hall.*
G. Hanger.
Mr. *Horner.*
John Holeford.
Tho. Hutton.
Windſor Hunloke.
S. Harriſon.
R. Hobſon.
James Huſtler.
Mr. *Herbert.*
John Haſſel.
Robert Hitch.
Rev. Mr. *Hitch.*
William Holly.
Mr. *Hall.*
Capt. *Hamilton.*
Mr. *Harriſon.*
S. Hill.
Anthony Haſlam.
Morrice Hall.
Tho. Hatton.
John Holland.
J. Holland.
S. Holbrooke.
Hen. Hayne.
Ed. Hunt.
Tho. Houghton.
C. Harding.
Tho. Horton.
Sam. Houghton.
John Hawkeſworth.
Tho. Harris.
Robert Hutchinſon.
Mat. Hyſlop.
Robert Hillott.
Rob. Heron.
Ant. Hall.
R. Hobſon.
T. Hammond.
Rob. Herberſty.

I

Hon. Major *Johnſton.*
Capt. *Jackſon.*
Mr. *Jenkinſon.*
G. Johnſton.
Brigadier *Jones.*
Dr. *Johnſon.*
Wm. Johnſon.
Capt. *J'Ans.*
J. Jenkinſon.
Richard Jennens.
S. Ibbetſon.
E. Iſham.
Mr. *Jenkins.*
Capt. *Jordan.*
George Jackſon.
Mr. *Jones.*
H. Ibbetſon.
Col. *Ingoldsby.*
Mr. *Ingoldsby.*
John Jackſon.

John

John Jebb.
Jos. Jebb.
Tho. Jackson.
W. Jones.

K

Mr. *Kay.*
Robert Killingball.
John King.
Francis Kinlock.
W. Kettilby.
Tho. Kirkby.

L

Right Hon. the Marquis of *Lothian.*
R. Langley.
Tho. Lister, Esq;
Hewling Luson.
Jos. Littledale.
B. Legard.
Edward Lloyd, Esq;
Right Hon. the Lord *Langdale.*
Robert Lownds.
George Lloyd.
Col. *Lee.*
Col. *Ligonier.*
Sir *William Lowther*, Bart.
Dr. *Lowther.*
Tho. Lee.
Percival Lewis.
Edw. Lewis.
Samuel Locke.
Wm. Lamplugh.
J. Lacy.
Egerton Leigh.
Jos. Leech.
Job Leake.
J. Lealey.
John Lumley.
Richard Lowndes.
Fra. Lindsey.
Tho. Lee.
Wm. Lamplugh.
Rev. Mr. *Lacy.*
Peter Leigh.
Alban Leafe.
Benj. Laurence.
H. Littlemoore.

M

Rt. Hon. the Earl of *Marchmont.*
Mr. *Metcalf.*
Capt. *Massey.*
Tho. Mould.
B. Morrit.
Mr. *Massey.*

Mr.

Mr. *Mitford.*
Francis Milner, Eſq;
H. Montgomery.
Richard Malone, Eſq;
Rev. Mr. *Morſe.*
Thomas Moore.
James Milham.
Mr. *Maiſter.*
Mr. *Meredith.*
Mr. *Marſhall.*
Hen. Maſterman.
Wm. Molyneux.
Col. *Moreton.*
Mr. *Metcalf.*
Ed. Markham.
J. Mordaunt.
Geo. Meyers.
Robert Mitford.
John Moſeley.
Rich. Matton.
S. Millner.
Cha. Maſingberd.
Wm. Marſhall.
R. Mancklin.
Wm. Maſcall.
R. Marſham.
J. Moor.

N

T. Norcliffe.
Charles Nettleton.
John Nichols.
John Newdigate.
Charles Newton.
E. Nevile.
Wm. Newton.
Wm. Nicks.
T. Norton.
H. Nicholls.

O

Wil. Osbaldiſton, Eſq;
Tho. Ord.
John Oliver.
Fountain Osbaldiſton, Eſq;
Robert Ord.
Rev. Dean *Osbaldiſton.*
James Oates.

P

Sir *Lionel Pilkington.*
Rev. Mr. *Purchas.*
Edw. Perkins, Eſq;
Edward Pole.
Preſcott Pepper, Eſq;
Tim. Pinſhon.
Col. *Paget.*
John Pindar, Eſq;
A. Payne.
Wm. Pyle.
Ralph Porter.

W. Parsons.
Bradshaw Peirson, Esq;
H. Paramour.
Mr. *Popplewell.*
Mr. *Parrott.*
Geo. Prentis.
Mr. *Perrott.*
Wm. Potter, Esq;
Tho. Pearce, Esq;
John Potts.
Tho. Pigott.
Tho. Potter.
Tho. Parnell.
Ben. Pepper.
John Prinlott.
H. Pigott.
R. Pigott.
T. Parkson.
H. Payne.
Wm. Plant.
N. Peers.
Geo. Prescott.
T. Pulleyne.
John Preston.
John Piddock.
Tho. Parsons.

Q

Matthew Chitty St. Quintin, Esq;

R

His Grace the Duke of *Rutland.*
Wm. Rickinson, Esq;
G. Robinson.
G. Rhodes.
Mr. *Ross.*
Mr. *Roberts.*
Wm. Ross.
Charles Ross.
Geo. Ross.
D. Ross.
John Rolleston.
Sir *Thomas Robinson*, Bart.
Richard Roberts.
Jonathan Read, Esq;
Henry Ridley.
L. Rolleston.
Mr. *Ridley.*
M. Robinson.
Mr. *Ratcliffe.*
Mr. *Rivood.*
T. Rellyn.
Mr. Recorder *Robinson.*
Mr. *Rewse.*
Francis Revell.
Mr. *Robinson.*
J. Robinson.
Tho. Rackett.
John Roebuck.

Charles

735

Charles Robinson, Esq
Tho. Rollo.
Nath. Robinson.
Ed. Roberts.
Charles Reynolds.
L. Rokeby.
Tho. Rokeby.
Mr. *Rogers.*
Tho. Rhodes.

S

Rt. Hon. the Earl of *Stair.*
J. Spencer.
Dr. *Shaw.*
John Smith.
Dr. *Stuart.*
Rev. Mr. *Smith.*
J. Salisbury.
Matthew Snow.
Mr. *Stanley.*
Hon. Sir *William Stanhope.*
Mr. *Scrutoner.*
Mr. *Slingsby.*
S. Slingsby.
Tho. Shuttleworth.
J. Stanley.
Robert Sumsbrick.
Capt. *Swinton.*
Mr. *Stratford.*
Edw. Stanhope, Esq;
John Sunderland.
Thomas Sawyer.
Dr. *Thomas Short.*
Sir *Geo. Savile*, Bart.
Walter Scott.
Geo. Surties.
Andrew Stevens.
Sir *Henry Slingsby*, Bart.
Mr. *Sherrard.*
Mr. *Savile.*
Jon. Sewel.
C. Sewel.
Robert Shafto, Esq;
S. Simpson.
T. Salvin.
Rich. Smith.
Mr. *Simpson.*
John Swale.
L. Sterrop.
Rt. Hon. Sir *William Strickland*, Bart.
Mr. *Strickland.*
Mat. Swinburne.
Capt. *Strickland.*
C. Smear.
W. Scochey.
Wm. Staines.
Edw. Simson, Esq;
Richard Senthouse.
Jo. Staples.

Rev. Dr. *Stanley.*
J. Starkey.
Geo. Scruton.
John Stephenson.
Geo. Stephenson.
William Stephenson.
R. Shuttleworth.
John Shaw.
S. Stamforth.
George Smith.
James Scott.
John Stordy.
F. Sanderton.
John Scrow.
John Stapylton.
Robert Sherard.
Wm. Sowersby.
Toby Sill.
Tho. Seddall.
G. Simpson.
Lewis Sherwin.
Charles Sampson.

T

John Thornhil.
J. Taylor.
John Todd.
John Twisleton.
Robert Thoroton.
Mr. *Thornhaw.*
Mr. *Thorney.*
Samuel Tuffnell, Esq;
Capt. *Thompson.*
James Trimett.
Mr. *Thornhill.*
Took Tooker.
John Tempest.
Mr. *Thornton.*
N. Tucker.
W. Thornton.
William Tempest.
Mr. *Thompson.*
Geo. Tomlinson.
Fr. Thompson.
Edward Thompson.
Wm. Thompson, Esq;
W. Taylor.
Rich. Taylor.
Jo. Turner.
Tho. Towers.
Sir *Andrew Thornhagh.*
John Tournay.
Rich. Tomlinson.
Sam. Townshend.
J. Thaft.
Hen. Thorpe.
Wm. Tomlinson.
John Tower.

U

Tho. Viner.
F. Veracini.
Thomas Uthwat.

W

W

Sir *Tho. Wheate*, Bar.
David Walker.
J. Whalley.
R. Warren.
R. Witten, Eſq;
Gilb. Walmeſley, Eſq;
Thomas Worſley.
Sir *Wm. Wentworth*, Bart.
R. Wivon.
John Wilkie.
William Wornbratt.
Thomas Wright, Eſq;
Andrew Warcopp, Eſq
James Weſt, Eſq;
Sir *Butler Wentworth* Bart.
Rev. Mr. *Weckett.*
Matthew White.
R. Wilmot.
Wm. Wollaſton, Eſq;
J. Woodley.
Mr. *Woodyer.*
James Ward.
Capt. *Wyniat.*
Henry Woods.
Mr. *Wheate.*
Jon. Warcopp.
J. Warcopp.
R. Worſop.
Mr. *Wilberforce.*
Mr. *Warre.*
Mr. *Woodroſe.*
Mr. *Wynne.*
Mr. *Wilberforce.*
Mr. *Willes.*
Tho. Willoughby.
Sp. Warren.
Mr. *Waines.*
John Warr.
Fitz. White.
Iſ. Whittington.
John Whiſhaw.
Robert Winter.
Wm. Worthington.
James Whitehead.
Wm. Watſon.
P. Watſon.
Robert Willſon.
Dan. Walker.
Nath. Whitlock.
Rich. Whitaker.
Nich. Wingleſworth.
J. Wright.
Tho. Willoughby.
Robert Weſt.
T. Waterhouſe.
J. Weſt.
T. Wilks.
Geo. Woodroffe.
James Willis.

Y

Mr. *Young.*

THE

LADIES

Subſcription-Book.

A

HER Grace the Dutcheſs of *Argyle*.
Right Hon. the Marchioneſs of *Annandale*.
F. Atherton.
Miſs *Anne Allan*.
Miſs *H. Allan*.
Miſs *Allan*.
Mrs. *Adams*.
Miſs *Atkinſon*.
Miſs *Aſhmole*.
Miſs *Aſhmole*.
Mrs. *Arthington*.
Miſs *Aſton*.
Miſs *Adams*.
Miſs *Atkins*.

B

Mrs. *Baines*.
Miſs *Brookes*.
Mrs. *Bucknall*.
Mrs. *Baker*.
Miſs *C. Brockholes*.
Mrs. *Bryer*.
Mrs. *Bilton*.
Miſs *Burnell*.
Mrs. *Browne*.

Mrs.

Mrs. *Buckley.*
Mrs. *Boycott.*
Miſs *Boycott.*
Miſs *Boucher.*
Mrs. *Baines.*
Mrs. *Beſt.*
Mrs. *Beaumont.*
Mrs. *Balderſtone.*
Miſs *Ball.*
Mrs. *Buck.*
Miſs *Buck.*
Mrs. *Bilby.*
Mrs. *Bilby.*
Mrs. *Bilby.*
Mrs. *Blaſhard.*
Miſs *Biſſet.*
Mrs. *Barlow.*
Mrs. *Burnet.*
Mrs. *Barnet.*
Mrs. *Burnet.*
Miſs *Blackſtone.*
Mrs. *Booth.*
Miſs *Byrom.*
Miſs *Baſtow.*
Mrs. *Barnard.*

C

Right Hon. the Lady *Carolina Campbell.*
Right Hon. the Lady *Anne Campbell.*
Mrs. *Chambers.*
Mrs. *Coppinger.*
Mrs. *Clough.*
Mrs. *Cartwright.*
Mrs. *Cartwright.*
Mrs. *Chandler.*
Hon. Lady *Anne Carmichael.*
Lady *Clarke.*
Miſs *Clarke.*
Miſs *Cheſter.*
Hon. Lady *Sophia Cecil.*
Lady *Cayley.*
Mrs. *Creake.*
Miſs *Chancey.*
Lady *Clavering.*
Miſs *Clavering.*
Miſs *Clavering.*
Miſs *Connington.*
Miſs *Connington.*
Miſs *Cozens.*
Mrs. *Carter.*
Mrs. *Crowle.*
Lady *Chaplin.*
Miſs *Craven.*
Miſs *Collingwood.*
Miſs *Cromwell.*
Mrs. *Clarke.*
Mrs. *Colmore.*
Mrs. *Corles.*
Mrs. *Chamberlen.*

Lady *Dudley.*
Mrs. *Dunston.*
Mrs. *Danby.*
Miſs *S. Danby.*
Miſs *Dixon.*
Mrs. *Dover.*
Miſs *Draper.*
Miſs *Draper.*
Mrs. *Dobſon.*
Miſs *Dobſon.*
Mrs. *Dawſon.*
Miſs *D'Arcy.*
Miſs *D'Arcey.*
Miſs *Dalſtone.*
Miſs *F. Dalſtone.*
Mrs. *Davenport.*
Miſs *Davenport.*
Miſs *Davenport.*
Mrs. *Dillon.*
Mrs. *Dring.*
Mrs. *Dickinſon.*
Miſs *Dennis.*

E

Lady *Eden.*
Mrs. *Egerton.*
Miſs *Elſtob.*
Miſs *Evans.*

F

Hon. Mrs. *Fox.*
Miſs *Fyſh.*
Marg. Fitzherbert.
Mrs. *Foſter.*
Miſs *Fenton.*
Miſs *Freeman.*
Miſs *Freeman.*
Mrs. *Fenton.*
Miſs *E. Fyſh.*
Mrs. *Fauquiere.*
Mrs. *Fletcher.*
Miſs *Fletcher.*
Miſs *Ford.*
Mrs. *Fenton.*

G

Right Hon. the Lady *Gowran.*
Mrs. *Grey.*
Miſs *Griffin.*
Miſs *George.*
Mrs. *Greenhalgh.*
Mrs. *Gilpin.*
Mrs. *Gradwell.*
Miſs *Goodricke.*
Mrs. *Goodricke.*
Mrs. *Gee.*
Mrs. *Gill.*
Miſs *Gill.*
Miſs *Gramuire.*
Mrs. *Greenhill.*
Miſs *Graves.*

H

Rt. Hon. the Counteſs of *Huntington.*

Rt.

Rt. Hon. the Countess of *Hyndford.*
Right Hon. the Lady *Effingham Howard.*
Mrs. *Hebden.*
Miſs *Hill.*
Miſs *Heron.*
Mrs. *Jane Hardman.*
Mrs. *Halſtead.*
Mrs. *Horton.*
Mrs. *Huddleſtone.*
Miſs *Hitch.*
Miſs *Hawkſmore.*
Mrs. *Hayne.*
Mrs. *Hicks.*
Miſs *Hay.*
Miſs *Heſter.*
Mrs. *Hesketh.*
Mrs. *Hinton.*
Hon. the Lady *Mary Howard.*
Miſs *Hayne.*
Mrs. *Hartland.*
Miſs *Heſter.*
Mrs. *Headlam.*
Miſs *Hutton.*
Miſs *Haines.*
Mrs. *N. Headlam.*
Hon. the Lady *Mary Hay.*
Mrs. *Hawkſmore.*
Miſs *Hitch.*
Miſs *Hines.*
Miſs *Hilton.*
Miſs *Hart.*
Mrs. *Hunloke.*
Miſs *Hall.*
Miſs *Hall.*
Mrs. *Huſtler.*
Mrs. *E. Huſtler.*
Mrs. *Haſſell.*
Lady *Hunloke.*
Miſs *Harris.*
Mrs. *Hall.*
Miſs *Hitch.*
Miſs *Hart.*

I

Right Hon. the Lady *Irwin.*
Miſs *Jays.*
Miſs *Jackſon.*
Mrs. *Ingoldsby.*
Mrs. *Jenkinſon.*
Lady *Jenkinſon.*
Miſs *Jenkinſon.*
Miſs *Jones.*
Miſs *Jeſſop.*
Mrs. *Ives.*
Miſs *Ingram.*

K

Rt. Hon. the Countess of *Kinoul.*
Mrs. *Kay.*
Mrs. *Kay.*

Miſs *Kirke.*
Miſs *Knight.*
Mrs. *Kent.*

L

Lady *Lowther.*
Miſs *Lamplugh.*
Mrs. *Lowther.*
Miſs *Lowther.*
Mrs. *Leadbeater.*
Miſs *Liſter.*
Mrs. *Lawſon.*
Miſs *Lazenby.*
Mrs. *Long.*
Miſs *Lindſey.*
Lady *Legard.*
Miſs *Lightfoot.*
Mrs. *Ludley.*
Mrs. *Lee.*
Mrs. *E. Lamplugh.*
Miſs *Lambert.*
Mrs. *Leveſon.*
Mrs. *Leave.*
Miſs *Long.*

M

Miſs *Middleton.*
Mrs. *Meacham.*
Mrs. *Metcalf.*
Miſs *May.*
Mrs. *Maſſey.*
Mrs. *Mola.*
Mrs. *Morrit.*
Miſs *Maſon.*
Mrs. *Montgomery.*
Miſs *Montgomery.*
Miſs *Matthews.*
Miſs *Moore.*
Miſs *Moore.*
Mrs. *Morris.*
Miſs *Moore.*
Miſs *A. March.*
Miſs *M. March.*
Mrs. *Moyſer.*
Mrs. *Moyſer.*
Miſs *Maſon.*

N

Mrs. *Newdigate.*
Mrs. *Norton.*
Mrs. *Nichols.*
Miſs *Nichols.*
Mrs. *Norris.*
Miſs *Neville.*

O

Mrs. *Osbaldiſton.*
Mrs. *Ord.*
Miſs *Orton.*

P

Mrs. *Pole.*
Miſs *Pepper.*
Mrs. *Pigott.*
Miſs *Pigott.*
Miſs *Pine.*
Mrs. *Parrot.*

Mrs.

Mrs. *Prieſtly.*
Mrs. *Peake.*
Mrs. *Penroſe.*
Mrs. *Pindar.*
Miſs *Price.*
Mrs. *Parker.*
Miſs *Perry.*
Miſs *Parkyns.*

Q

Lady *St. Quintin.*

R

Her Grace the Ducheſs of *Rutland.*
Hon. Lady *B. Roſs.*
L. Richmond.
Miſs *Robinſon.*
Mrs. *Rolleſton.*
Miſs *Rolleſton.*
Lady *Ramſden.*
Miſs *Ramſden.*
Miſs *Ramſden.*
Miſs *Richardſon.*
Mrs. *Rogers.*
Miſs *Rogers.*
Miſs *Reynolds.*
Mrs. *Robinſon.*

S

Lady *Swinburne.*
Mrs. *Smith.*
Mrs. *Smith.*
Mrs. *Stent.*
Miſs *Stent.*
Miſs *Stent.*
Mrs. *Stanley.*
Mrs. *Stevenſon.*
Miſs *Selby.*
Miſs *Shudal.*
Miſs *Shudal.*
Lady *Slingsby.*
Miſs *Snowden.*
Mrs. *Shaw.*
Miſs *Sunderland.*
Mrs. *Sunderland.*
Lady *Savile.*
Miſs *Shales.*
Miſs *Stiles.*
Mrs. *Stockdale.*
Mrs. *Stiles.*
Mrs. *Staines.*
Miſs *Sayer.*
Miſs *Staines.*
Miſs *Savile.*
Mrs. *Sherwin.*
Mrs. *Sherwin.*
Mrs. *Shall.*
Mrs. *Sapford.*
Mrs. *Shaftoe.*
Miſs *Simpſon.*
Mrs. *Spateman.*
Lady *Strickland.*
Mrs. *Sambroke.*
Mrs. *Shaw.*

Mrs. *Snowden.*

T

Mrs. *Todd.*
Mrs. *Twiſleton.*
Mrs. *Tancred.*
Mrs. *Tancred.*
Miſs *Thompſon.*
Miſs *Tuffnell.*
Miſs *Tuffnell.*
Mrs. *Tucker.*
Miſs *Thornton.*
Mrs. *Trenchard.*
Mrs. *Tempeſt.*
Mrs. *Thompſon.*

V

Lady *Vanbrugh.*
Mrs. *Vincent.*
Mrs. *Anne Vincent.*
Mrs. *Vincent.*

W

Lady *Wheate.*
Miſs *Witton.*
Mrs. *Wheatley.*
Mrs. *Whitwell.*
Mrs. *Whachop.*
Miſs *E. Whachop.*
Mrs. *Whitehead.*
Miſs. *Whitehead.*
Mrs. *Woodcock.*
Miſs *Wakefield.*
Mrs. *Wakefield.*
Lady *Wentworth.*
Miſs *Watſon.*
Mrs. *Wickham.*
Miſs *Wood.*
Miſs *Wood.*
Miſs *Wood.*
Mrs. *Watts.*
Mrs. *Woollaſton.*
Mrs. *Walker.*
Miſs *Wood.*
Miſs *Warcopp.*
Mrs. *Ward.*
Miſs *Ward.*
Mrs. *Wormley.*
Mrs. *Wilberforce.*
Miſs *Wilberforce.*
Mrs. *Watſon.*
Mrs. *Wynne.*
Lady *Wentworth.*
Mrs. *Willis.*

Y

Mrs. *Young.*
Miſs *Young.*

itehead.
dcock.
efield.
efield.
ntworth.
ſon.
kham.
d.
d.
d.
ts.
llaſton.
lker.
d.
rcopp.
rd.
rd.
rmley.
lberforce.
lberforce.
tſon.
nne.
entworth.
llis.

Y

ung.
ng.

AN

ACCOUNT

OF THE

NATURE and USE

OF THE

SCARBROUGH SPAW-Water:

IN

A Short View of the moſt celebrated Writers on that Subject.

Interſpers'd with ſome OBSERVATIONS and REMARKS.

LONDON:
Printed for C. WARD and R. CHANDLER.
M.DCC.XXXIV.

A N

Account of the SCARBROUGH *Spaw-Water.*

DR. *Witty* wrote in the Year 1660, when Saints were become unfaſhionable, and conſequently no regard paid to the ſuperſtitious Regiſters of *St. Mungo's, St. Robert's*, and other Wells and Waters of this Country, that were much reſorted to in former times: He ſays, this *Spaw* of *Scarbrough* was diſcover'd about 1620, by one Mrs. *Farrow*, an Inhabitant of this Town, who ſometimes walking along the Sea-Sands, as yielding a moſt delightful Proſpect, obſerv'd the *ruſſet* Tincture in the Chanels of it: whereupon ſhe had the Curioſity to taſte, and finding this Water uncommon from that of other Springs,

tried

tried it with *Galls*, whic
ple Colour. The quick ar
theſe Waters both by *Stoo*
the good Effect of them
others ſhe had recommend
quickly ſpread their Fam
and the neighbouring C
by the Phyſician's Advice
uſing them, they have ex
putation all over the King

THE Doctor ſays, and
chemical Experiments, t
partake of *Iron*, *Vitriol*,
Sea-Salt.

THE *Vitriol* he ſuppo
portion of *five* Grains to
Water. Now as *that* an
two Ingredients for mak
it ſeem'd a dangerous C
in ſo ſmall a proportion;
together with an Emula
(the more likely Reaſon
ther Gentlemen of the
thoſe Principles.

Dr. *Sympson* ſtands foremoſt, and ſays theſe Waters are only impregnated with an *Aluminous Salt*, or an *Eſurine*, (*i. e.* an *Irony Salt* of *Allum*) in proportion to the Water as 1 to 128; but allows in it as noble medicinal Virtues as any other mineral ſpecificated Salt.

To reconcile this, ſince both preſcribe them for much the ſame Diſtempers, we muſt place the Fault in the manner of Trial to find theſe principles. A Chemical way of *Analyſing by Fire*, I take to be ſubject to great Fallacy, and forces a reſemblance to Subſtances that, *in Principiis ſolutis*, they have no Affinity with; Fire makes great Alterations in moſt, they are not the ſame they went in; Medicines, or things *ſeparately innocent*, may by Fire be combined into *Poiſons* *; and others *Poiſonous*, by *repeated Sublimations*, be made *Medicinal* and *Inoffenſive*. The *Vitriol* therefore of one, and *eſurine* Salt of the other, means the ſame thing, and is not only *harmleſs*,

* V. *Dr.* Mead's *Eſſay on Poiſons.*

but *medicinal* in i
and *Iron-ſtone*, th
impregnate the V
all over the Nortl
combined, the D
this apt Similitud
Metal without a
Edge without M
make a good B

So much may
Vitriol properly b
Marine Salt and
Sediment found
That Portion wh
cryſtallizes, is *S*
Cryſtals have a
Acids, and crack
ther turning *Pur*
ver; *red*, with
Green, with tha
lizing nitrous (*i*
. . . Beſides the af
a briſk Mineral
which it is thoug
ſiſts, and ſeems w

inal in its natural State; the *O*
ſtone, that yield this *Vitriol*,
te the Waters, are in great pl
ie Northern Counties, and t
l, the Doctor gives their Effec
imilitude; That Steel is like g
thout an Edge; Vitriol like
hout Metal; and both toget
good Blade.

uch may ſuffice for the *Iron*
roperly but one Principle here:
alt and *Nitre* is the fixed Par
found after boiling the Wate
tion which diſſolves, filtres,
es, is *Salt Marine*, becauſe
have a *Cubic* figure, ferment w
nd crackle on a hot Iron; the
ing *Purple*, with Solution of *S*
d, with Tincture of *Log-woo*
vith that of *Galls*; and *Cryſt*
trous (*i. e.* like Icicles) is *Nit*
les the aforegoing, there is grant
Mineral Spirit in theſe Waters,
is thought their chief Efficacy co
ſeems warranted from their ſitti
mu

much eaſier and lighter on the Stomach taken at the Spring-Head; from their ſparkling in a Glaſs, and even intoxicating *.

THAT this Spirit is extreamly *Volatile*, (perhaps the included Air impregnated with Mineral in the Bubbles it aſcends with) and which no Bottles, Corks, or Cement can confine long, may be of caution to thoſe deſigning a Courſe, *viz.* That the *beſt Effect* is at the *Fountain Head*, Carriage and Long keeping deſpoiling them, like other Liquors, in ſome meaſure of their Spirits, in proportion to the eaſineſs of Diſſipation, as they are weak or ſtrong. For this Reaſon Dr. *Witty* ſays, he ſeldom or never made any Cures with them at a diſtance, but on the Spot, preſcribes them as a great *Deobſtructive*, the Mineral directing them by *Stool* or *Urine*; and therefore good in all Hardneſs and Tumor of the Bowels, a diminiſh'd *Menſes*, Sterility, Gravel and Stone; the latter he places on account of its *Nitre*, for which, in thirty Yeats Attendance here,

* *See Dr.* Short's *Eſſay on Mineral Waters*, p. 11. *in the Preface, and* p. 170.

he had know
one Perſon
by the uſe
will ever h
Hyppo's,
Cramp, Co
ders : in
Heartburn,
ſies, Corp
Sweats, a
which it
turn : In
Pains, Scur
Milk is a *Sp*
eaſy Purge,
neral Wate

THE Ag
ture of the
quire Altera
ner, Seaſon
Circumſtan
Health, tha
Phyſician ;
of this Poi

ad known a hundred Cures; but nev
Person that contracted that Distemp
he use of it, (*i. e.* no Water-Drinke
ever have it.) That it is good
ppo's, Hystericks, *Vertigo*, Palsi
mp, Convulsions, and nervous Disc
s: in Strangury, Disury, Worm
artburn, Inappetency, beginning Dro
, Corpulency, Jaundice, Gout, co
eats, and particularly *Catarrhs*,
ich it gives the Defluxion anoth
n: In Rheumatick, and other sh
ns, Scurvys, Asthma's; and with A
lk is a *Specifick* in *Hecticks*. As a cool
y Purge, it is preferable to all other M
al Waters in *England*.

THE Age, the Constitution, and M
e of the Distemper in Patients must
ire Alterations in the Measure, the M
r, Season and Continuance of Drinki
rcumstances where Men are seekin
alth, that come under the Direction
ysician; but to give some general V
this Point, I shall lay down Dr. *Wi*
Met

Method herein as most judicious, agreeably to what I observed before.

HE prescribes them as best in Summer, (from the beginning of *May* to the end of *September*) to rest two or three Days after Travel, and begin with a Preparation of Purging, or more properly laxative Medicines, to drink in small Portions (at first two or three half-pint Glasses) and to come on leisurely to four or five Pints, chewing candied Ginger, Orange-Peel, or other like Corrective. If the Quantity drank induces *Nausea's*, causes undue Digestion or Evacuation, which will, at some times, and to some Constitutions, follow from any Mineral Water whatever, they are Indications of Irregularity and Excess; and in such case, Dr. *Witty* thinks it proper to intermit, and give a purging Clyster, or mild Cathartic Draught from *Manna*, *Cassia*, or *Rhubarb*.

THE proper Time of drinking the Waters is between six and eleven in the Morning, using such moderate Exercise as least affects the Breath, to abstain from Salt Meats of all kinds

kind
and
grof

P
in r
Spav
Ale
end.

T
an A
and
Wal
ligec
the a
the r

kinds, Onions, pungent Sallads and Sau
and every thing that is of ſlow, hard,
groſs Digeſtion.

PHYSICIANS commonly recomme
in reſpect to Trade, a Glaſs of Wine w
Spaw Water at Meals, tho' perhaps a ſm
Ale brew'd of it might anſwer as good
end.

THUS much may at preſent ſuffice
an Account of the Nature, Method, U
and Effects, of the *Scarbrough Spa*
Water, as the World will be ſhortly c
liged with a Treatiſe on that Subject fr
the accurate Pen of the learned Dr. *Sha*
the reſidentiary Phyſician of that Place.

F I N I S.